, #)#		' # #" / 26 5 5 @ @	&%)# " / 26 5 5 @ @	* (6.<<7 +:=<<7 26 30
		@ @	@ @	30
#(&)		@ @	@ @	30

)& (# &)'&.'()# & ' # -& #

26 .260.+*=<.: "*<B +.: =6- $6<.:5.;;.:
26 *<.:2*4 2.-.:1*4<.: /E: .26 .26?*6-/:.2.; ",16.2-.:0.+62;
"<E,3 7,1.2;.6 .26 3762;,1.; /E: 1*:<. =6- .26 BA426-:2;,1.; /E: ?.2,1. *<.:2*42.6
26 /.;< 26;<*442.:<.: 0=< *+4.;+*:.: +4.6-/:.2.: *F;<*+ 52< =:,15.;;.:.26<.24=60
$6<.:;<E<B=60;;<:.+.6 -2. -*; .*:+.2<.6 >76 0:7F.6 =:,15.;;.:6 +.2 ?.2,1.6
",16.2-5*<.:2*42.6 .:4.2,1<.:6
26 .26;<.44+*:.: 6;,14*0 /E: "<:.2/.6;,162<<.
"<E,3 =:,15.;;.: 6-*6;,14C0. -2. -*; ?.,1;.46 B?2;,1.6 66.6 =6- =F.6-=:,15.;;.:
.:4.2,1<.:6 +.2 -.: .:;<.44=60 >76 ".:2.6

8<276*4 ;26- .:1C4<42,1

' # #)#(&)
(.;< :)
52< .26.: :+.2<;1 |K >76 ,5 52< -.: -2. *;,126. 26 .26.: &.:3;<*<< 7:<;/.;<
=/0.+=< ?.:-.6 3*66

!) D UE WR Q 5 $ / (QLD QE QD X

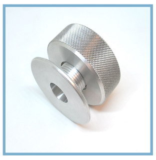

#(& & !
(.;< :)
2< -2.;.: %7::2,1<=60 3766.6 *=,1 ?.2<.:126 ;*=+.:. !=6-;,162<<. *=; 4*<<.6
0./.:<20< ?.:-.6 +.2 -.6.6 -2. '.6<:2.:+71:=60 =6:=6- 2;<

740.6-. :;*<B<.24. ;26- .:1C4<42,1

&" '' &(.;< :)

#(&" '' &(.;< :)

% , !!$ ' #(.;< :)
/ UBA426-:2;,1. *F;<*6B=60.6